



1 Eton Court Heathmont, VIC



4



2



2

## UNDER CONTRACT...Seclusion in Heathmont

### UNDER CONTRACT

Tucked away behind a beautiful established garden is this fantastic family home. Renovated to suit a growing family and lifestyle of entertaining, this 4 bedroom home will impress those who want to move in and "do nothing".

As you enter the home, your eyes will be drawn to a magnificent picture window that frames the garden and allows in beautiful morning light to welcome the day.

Natural light fills this home so easily through celestial windows that bathe the modern kitchen and is truly the centre of the home. Conversation during meal preparations can flow seamlessly over the breakfast bar and all the way into the family area. A huge renovated laundry with clever design ideas will impress. Main bedroom with ensuite is so spacious, as is 2 other bedrooms with built in robes and "picture windows". The 4th bedroom and separate study are ideal as work from home offices.

**Greg Wade**

0401 966 850

**Lina Wang**

0450 026 669

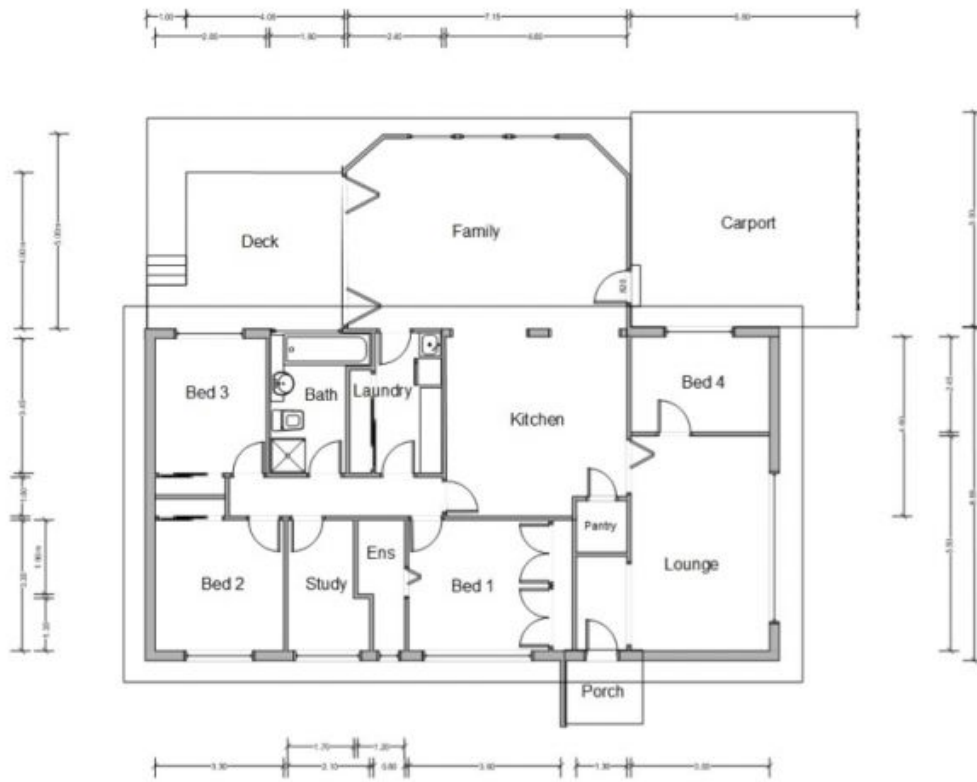

Whilst every attempt has been made to ensure the accuracy of the floor plan, all measurements, fixed installations and furnishings are for illustrative purposes only and should be used as such by any prospective purchaser/tenant.



**1 Eton Court**  
**HEATHMONT VIC 3135**